

# Plat of Survey

Being a part of the Northwest quarter (1/4) of Section 24 Township 9 South, Range 4 West, Northwest Township. Lots 17G through 21G of Lazy Acres Addition to Nettle Lake, Williams County, Ohio.

For... James Demond & Luann Demond OR 353 Pg. 1222

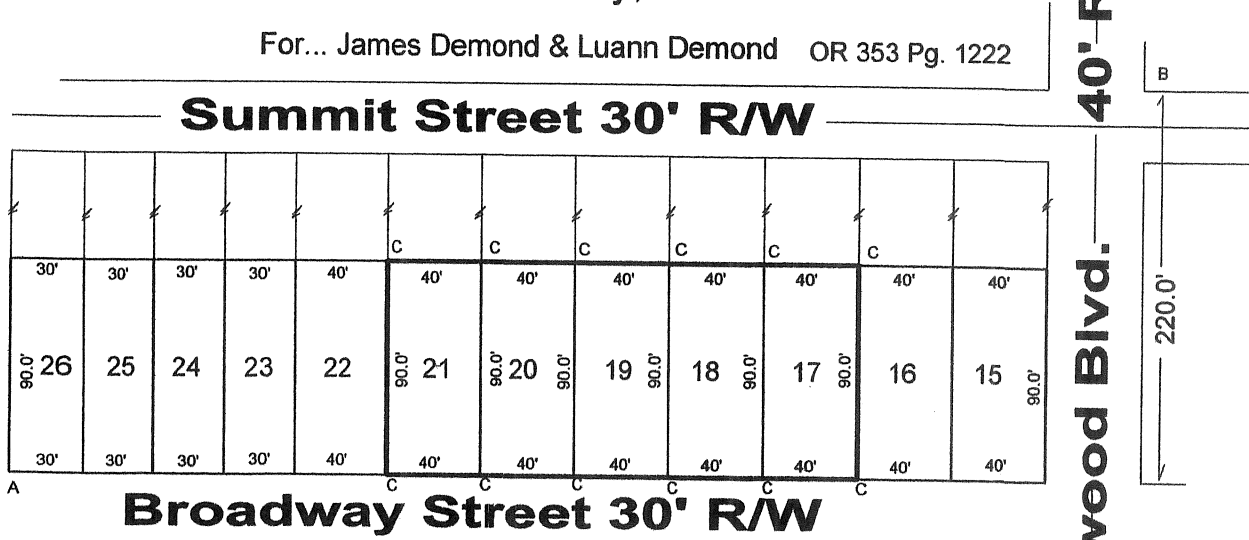

I do hereby declare that I surveyed the premises and prepared the above plat and that said plat is correct to the best of my knowledge and belief.

All dimensions are shown in feet and decimal parts thereof. This survey has been recorded in Volume            Page            of the Williams County Record of Surveys.

28R 394

1 C - 8-30-23  
Thomas J Henry, Registered Surveyor No. 6787

- A- Capped iron pin found.
- B- Iron pipe found.
- C- 5/8" capped iron pin set.

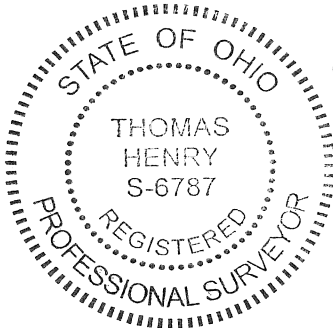

Hollywood Blvd. 40' R/W